

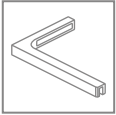

Other colour versions of products from the series can be found on p. 404

# Furo SL PND II

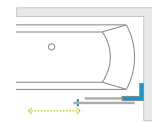

## ADDITIONAL OPTIONS

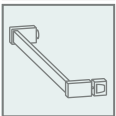
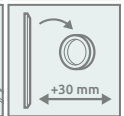
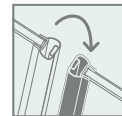
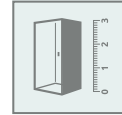

Profile finish:

Glossy:

Matte:



01 Chrome

09 Gold

54 Black

Brushed:



91 Nickel

99 Gold

92 GunMetal

93 Copper

Bathroom screen consists of 2 parts: door and front wall. Please specify all the article numbers when making an order.

In the article number, the symbol "XX" should be replaced with the symbol of the selected colour: 09, 91, 92, 93, 99

| Model           | Element           | TRANSPARENT GLASS                         |  |   |
|-----------------|-------------------|---|--|---|
|                 |                   | profile finish: <b>CHROME</b><br>Art. No. | profile finish: <b>BLACK</b><br>Art. No. | profile finish: <b>OTHERS</b><br>Art. No. |
| SL PND II 100 L | PND II door 538 L | 10309538-01-01L                           | 10309538-54-01L                          | 10309538-XX-01L                           |
|                 | Front wall PN 494 | 10112494-01-01                            | 10112494-01-01                           | 10112494-01-01                            |
| SL PND II 100 R | PND II door 538 R | 10309538-01-01R                           | 10309538-54-01R                          | 10309538-XX-01R                           |
|                 | Front wall PN 494 | 10112494-01-01                            | 10112494-01-01                           | 10112494-01-01                            |
| SL PND II 110 L | PND II door 588 L | 10309588-01-01L                           | 10309588-54-01L                          | 10309588-XX-01L                           |
|                 | Front wall PN 544 | 10112544-01-01                            | 10112544-01-01                           | 10112544-01-01                            |
| SL PND II 110 R | PND II door 588 R | 10309588-01-01R                           | 10309588-54-01R                          | 10309588-XX-01R                           |
|                 | Front wall PN 544 | 10112544-01-01                            | 10112544-01-01                           | 10112544-01-01                            |
| SL PND II 120 L | PND II door 638 L | 10309638-01-01L                           | 10309638-54-01L                          | 10309638-XX-01L                           |
|                 | Front wall PN 594 | 10112594-01-01                            | 10112594-01-01                           | 10112594-01-01                            |
| SL PND II 120 R | PND II door 638 R | 10309638-01-01R                           | 10309638-54-01R                          | 10309638-XX-01R                           |
|                 | Front wall PN 594 | 10112594-01-01                            | 10112594-01-01                           | 10112594-01-01                            |

## TECHNICAL DRAWINGS

Left version
Right version

Min. width of flat side of bathtub is 43 mm, and its slope max 1 mm.

| Model      | X         | C       | H1   | H2   |
|------------|-----------|---------|------|------|
| PND II 100 | 990-1000  | 553-563 | 1506 | 1500 |
| PND II 110 | 1090-1100 | 603-613 | 1506 | 1500 |
| PND II 120 | 1190-1200 | 653-663 | 1506 | 1500 |

Dimensions are given in mm.